

This map is reproduced from Ordnance Survey material with the permission of Ordnance Survey on behalf of the Controller of Her Majesty's Stationery Office. © Crown copyright. Unauthorised reproduction infringes Crown copyright and may lead to prosecution or civil proceedings.
Stockton-on-Tees Borough Council 100023297 2011

This drawing should not be scaled.
All dimensions must be checked on site and contractor to report any omissions or errors to the contract administrator

NOTES

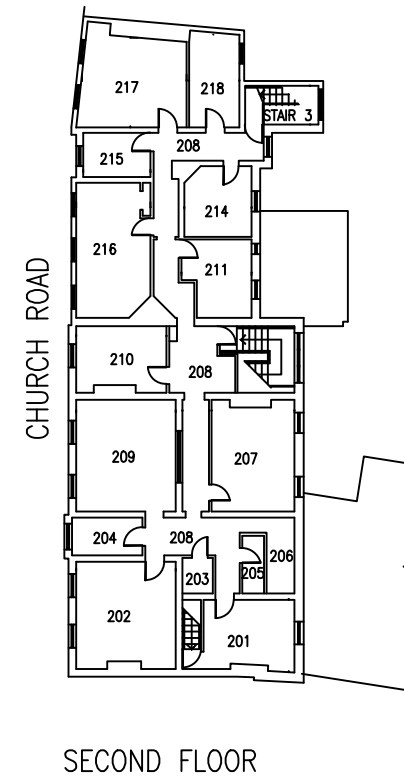

| Rev | Description | Drn | Chk | Date |
|--------------------------------------|-------------|-----------------------------------|-----|---------------------------------------|
| Drawing Status | | | | |
| PRELIMINARY <input type="checkbox"/> | | APPROVAL <input type="checkbox"/> | | |
| INFORMATION <input type="checkbox"/> | | TENDER <input type="checkbox"/> | | CONSTRUCTION <input type="checkbox"/> |

Stockton-on-Tees
BOROUGH COUNCIL

Passionate about Stockton-on-Tees

Development & Neighbourhood Services
Head of Technical Services Richard McGuckin B.Eng., C.Eng., M.I.C.E.
P.O.Box 229, Kingsway House, West Precinct, Billingham, TS23 2YL.
Telephone (01642) 393939. E-mail: technicalservices@stockton.gov.uk

Project
16 Church Road

Content
First and Second Floor Plans

| | | | |
|-------|--------|---------|----------------------|
| Date | Nov 06 | Drg No. | 100110779961_02FP |
| Drawn | AE | Checked | Scales @ A3 1:350 |
| Rev | | | |