

This map is reproduced from Ordnance Survey material with the permission of Ordnance Survey on behalf of the Controller of Her Majesty's Stationery Office. © Crown copyright. Unauthorised reproduction infringes Crown copyright and may lead to prosecution or civil proceedings.
Stockton-on-Tees Borough Council 100023297 2011

This drawing should not be scaled.
All dimensions must be checked on site and contractor to report any omissions or errors to the contract administrator

NOTES

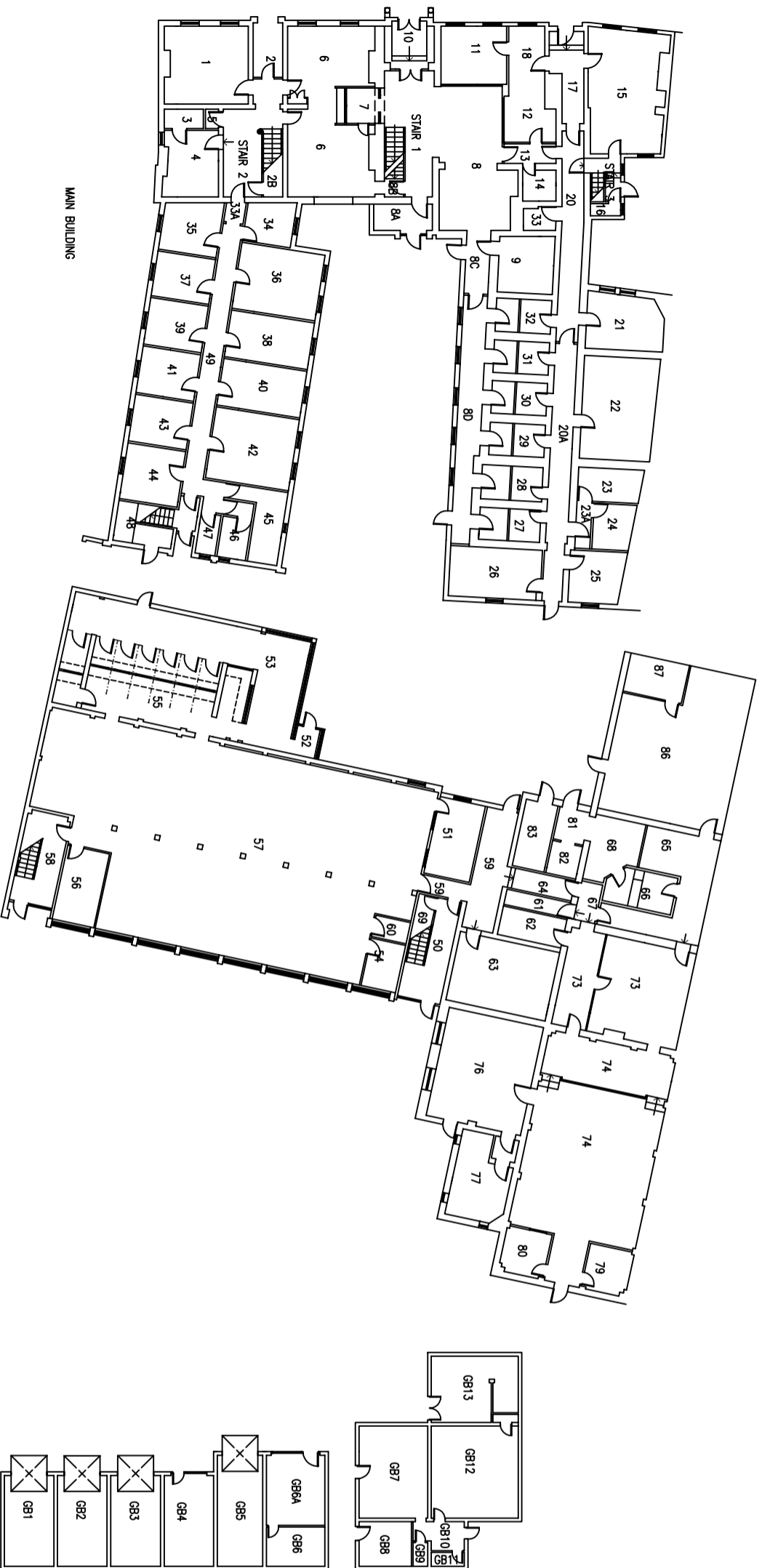
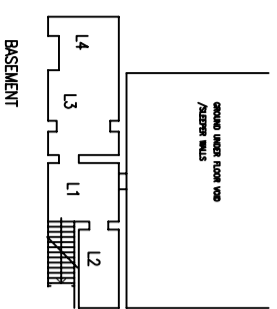

GARAGE BLOCK

GROUND FLOOR

MAIN BUILDING

CHURCH ROAD

Rev	Description	Drm	Chk	Date
	Drawing Status			
	PRELIMINARY	<input type="checkbox"/>	APPROVAL	<input type="checkbox"/>
	INFORMATION	<input type="checkbox"/>	TENDER	<input type="checkbox"/>
		<input type="checkbox"/>	CONSTRUCTION	<input type="checkbox"/>



Stockton-on-Tees
BOROUGH COUNCIL

Passionate about Stockton-on-Tees

Development & Neighbourhood Services

Head of Technical Services Richard McGuckin B.Eng., C.Eng., M.I.C.E.
P.O. Box 229, Kingsway House, West Precinct, Billingham, TS23 2YL.
Telephone (01642) 393939. E-mail: technicalservices@stockton.gov.uk

Project
16 Church Road

Content
Ground Floor Plan

Date	Drng No.	Rev
Nov 06	100110779961_01FP	
Drawn	Checked	Rev
AE		

Scales @ A3
1:350