

This map is reproduced from Ordnance Survey material with the permission of Ordnance Survey on behalf of the Controller of Her Majesty's Stationery Office. © Crown copyright. Unauthorised reproduction infringes Crown copyright and may lead to prosecution or civil proceedings. Stockton-on-Tees Borough Council 100023297 2010

This drawing should not be scaled. All dimensions must be checked on site and contractor to report any omissions or errors to the contract administrator

NOTES

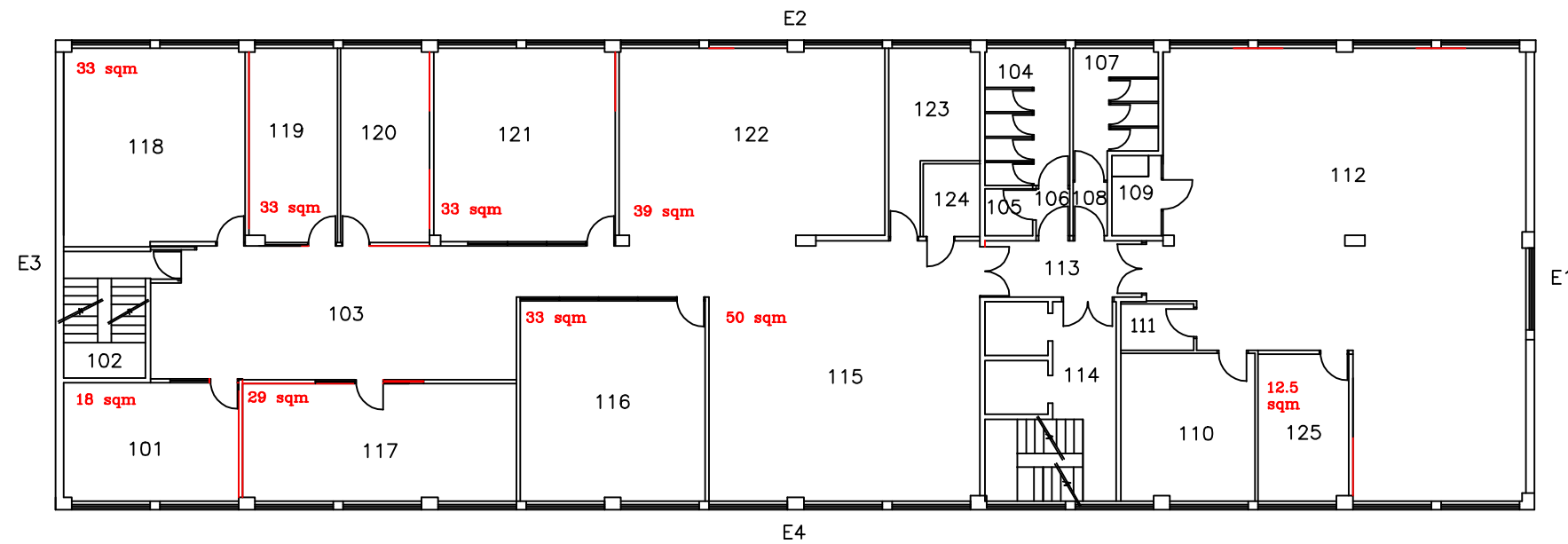

Rev	Description	Dm	Chk	Date
Drawing Status				
PRELIMINARY <input type="checkbox"/>		APPROVAL <input type="checkbox"/>		
INFORMATION <input type="checkbox"/>		TENDER <input type="checkbox"/>		CONSTRUCTION <input type="checkbox"/>



Stockton-on-Tees

BOROUGH COUNCIL

Passionate about Stockton-on-Tees

Development & Neighbourhood Services

Head of Technical Services Richard McGuckin B.Eng., C.Eng., M.I.C.E.
P.O.Box 229, Kingway House, West Precinct, Billingham, TS23 2YL.
Telephone (01642) 393939. E-mail: technicalservices@stockton.gov.uk

Project
Bayheath House
Prince Regent Street
Stockton

Content
First Floor Plan

Date	Nov 2004	Dwg No.	10009307498_02FP
Drawn	AE	Checked	Scale @ A3 1:200
Rev			