



# TO LET

25 Bedford Street, Middlesbrough TS1 2LL

- Town Centre Location
- Excellent Public Transport Links
- Ground Floor Retail unit
- Popular Mixed use, bar, office, retail location between Albert Road & Linthorpe Road
- **Approx. 37.3 m<sup>2</sup> (402 sq ft)**

**Contact:** Andrew Wilkinson

**Email:** [andrew@cpne.co.uk](mailto:andrew@cpne.co.uk)

**Tel:** 01642 704932

**Connect Property North East**

4 Halegrove Court

Cygnets Drive

Preston Farm Business Park

Stockton on Tees

TS18 3DB

Tel: 01642 602001

[www.cpne.co.uk](http://www.cpne.co.uk)

## LOCATION

The premises are prominently located fronting Bedford Street which runs from Linthorpe Road to Albert Road close to the junction with Linthorpe Road in Middlesbrough Town Centre.

The premises are in close proximity to the prime retail area of Middlesbrough Town Centre, the Law Courts, Town Hall and various public car parks.

## DESCRIPTION

The premises comprise of a ground floor mid terrace property with dual pitched slate covered roof. The property would suit a variety of uses. The unit has a kitchenette area and DWC.

## ACCOMMODATION

The property provides the following approximate Net Internal Areas and dimensions:

Unit	Size
Ave Shop Width	3.4 m (11'04" sq ft)
Shop Depth	12.0 m (39'05" sq ft)
<b>Total</b>	<b>37.3 m<sup>2</sup> (402 sq ft)</b>

## LEASE TERMS

The premises are available by way of a new lease at a rent of £8,000 pax.

## RATING ASSESSMENT

The property is assessed for rating purposes with effect from April 2023 with an RV of £4,850 2025/26.

We anticipate that occupiers will benefit from 100% Small Business Rates Relief. Interested parties should verify the accuracy of this information and rates payable with the local Rating Authority.

## VAT

VAT will be charged as 20% on the rent.

## ENERGY PERFORMANCE CERTIFICATE

The property has an EPC rating of D (79). A full copy of the report will be available upon request.

## VIEWING

Strictly through the agents Connect Property North East:

**Andrew Wilkinson**

ddl: 01642 704932

Mob: 07904 622277

Email: [andrew@cpne.co.uk](mailto:andrew@cpne.co.uk)

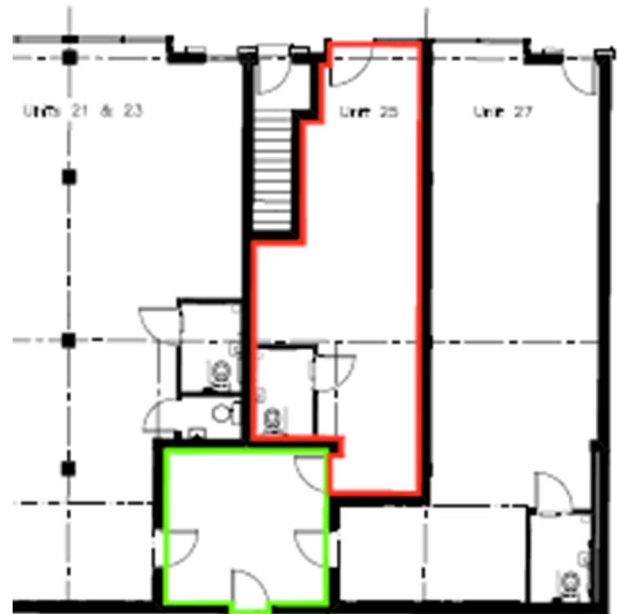

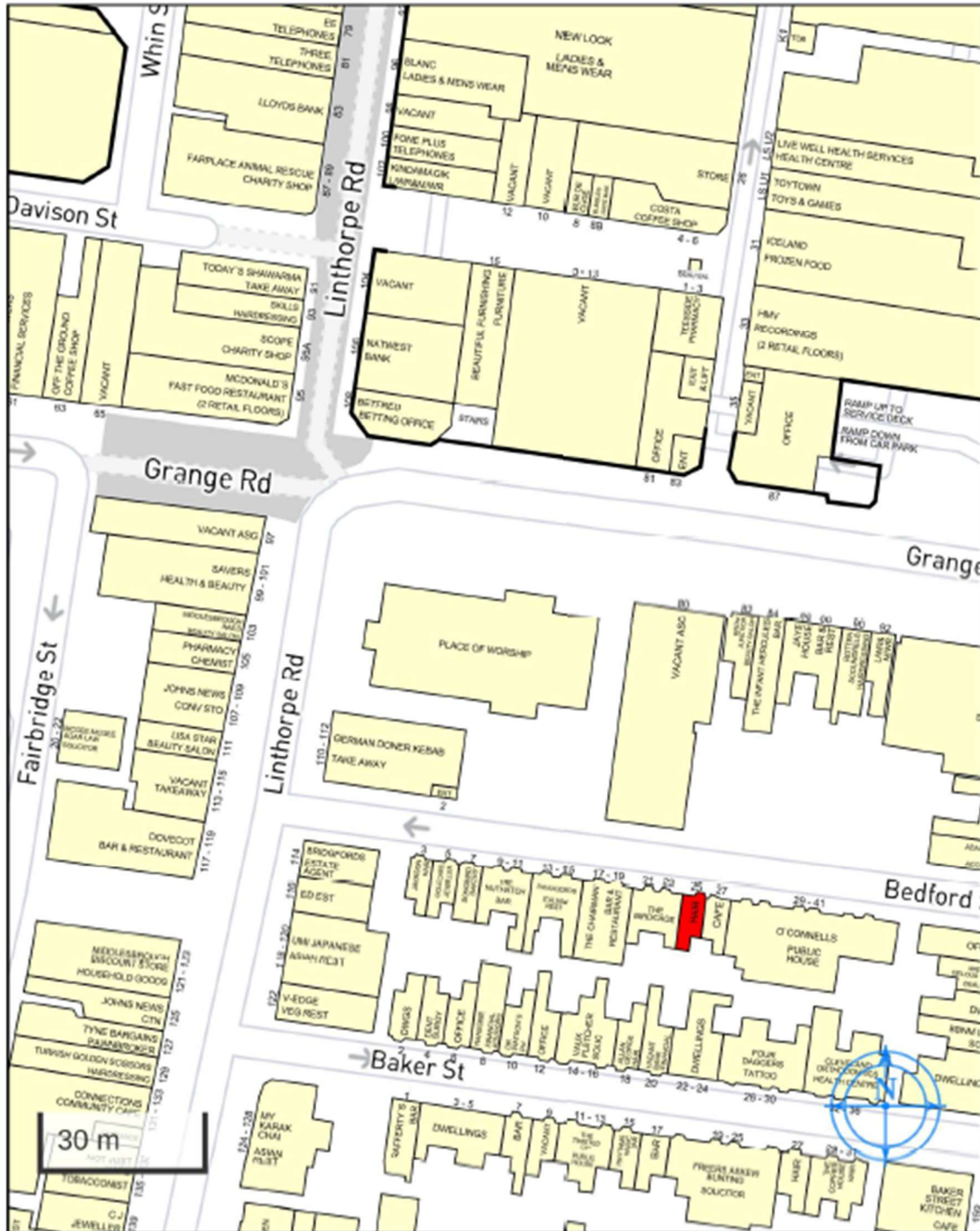

Copyright and confidential

Experian Goad Plan Created: 10/11/2025

For more information on our products and services:  
[www.experian.co.uk/business-products/goad](http://www.experian.co.uk/business-products/goad) |  
[salesG@uk.experian.com](mailto:salesG@uk.experian.com)

**IMPORTANT NOTICE:** whilst every reasonable effort has been made by Connect Property North East to ensure accuracy, interested parties are strongly advised to take appropriate steps to verify by independent inspection or enquiry all information for themselves and to take appropriate professional advice. (i) No description or information given about the property or its value, whether written or verbal or whether or not in these particulars ('information') may be relied upon as a statement of representation or fact. Connect Property North East nor its employees have any authority to make any representation and accordingly any information given is entirely without responsibility on the part of Connect Property North East or the seller / lessor. (ii) Any photographs show only certain parts of the property at the time they were taken. Any areas, measurements or distances given are approximate only. (iii) Any reference to alterations to, or use of any part of the property is not a statement that any necessary planning, building regulations or other consent has been obtained. These matters must be verified by any intending buyer / lessee. (iv) Any buyer/lessee must satisfy himself by inspection or otherwise as to the correctness of any information given. (v) VAT is applicable unless expressly stated otherwise. Connect Property North East Ltd Registered Company Number 9404628