

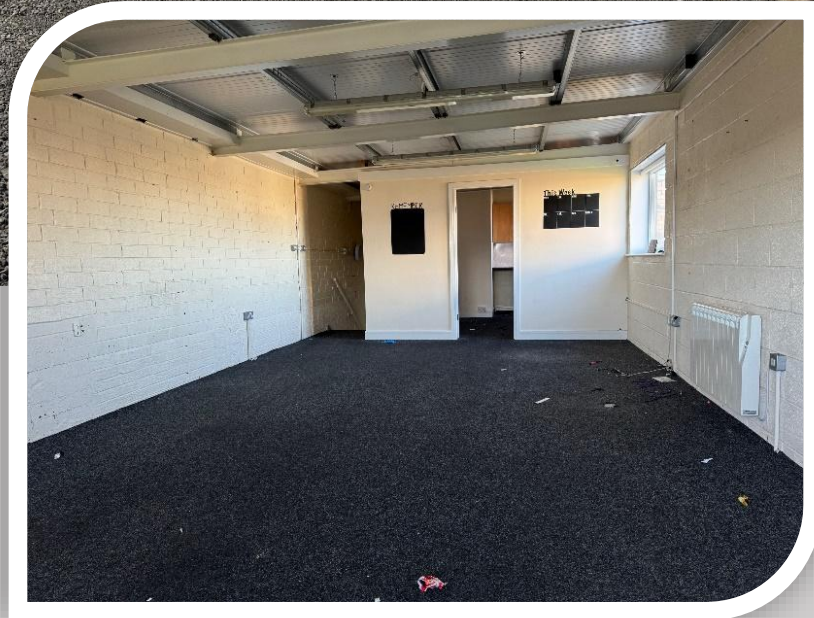

TO LET

**Unit 703E
Whinfield Drive
Newton Aycliffe
DL5 6AU**



- 2 Storey offices/ Storage/ Workshop
- Kitchenette
- Stoned Compound/ Fenced and gated (approx. 23m x 12M)
- **Approximately 94.70 sq m (1,022 sq ft)**

Contact: Jonathan Simpson
Email: jonathan@cpne.co.uk
Tel: 01642 704931

Connect Property NE
4 Halegrove Court
Cygnet Drive
Stockton on Tees
TS18 3DB

Tel: 01642 602001
www.cpne.co.uk

LOCATION

Newton Aycliffe Industrial Estate is located within County Durham approximately 0.75 miles from Junction 59 of the A1 (M)) and 1.5 miles to the south of Newton Aycliffe's town centre.

Darlington lies approximately 6 miles to the south east and Durham 13 miles to the north.

The unit lies between Cumbie Way and Whinfield Drive on the Aycliffe Business Park.

DESCRIPTION

The property comprises of a semi-detached office/ workshop units on two floors.

Dedicated car parking is provided to the front.

The property will also has the benefit of a stoned compound.

TERMS

The property is available To Let on a full repairing and insuring lease for a term of years to be agreed to a rental of £13,000 per annum exclusive.

ACCOMMODATION

It is proposed the property will provide the following approximate gross internal areas.

Total GIA

| Description | Sq m | Sq ft |
|--------------------|--------------|--------------|
| GF Office | 18.9 | 203 |
| GF Office | 16 | 176 |
| GF Corridor/ WC | 10.24 | 110 |
| FF Office/ Kitchen | 49.56 | 533 |
| Total | 94.70 | 1,022 |

RATING ASSESSMENT

The property has a rateable value of £6,300. The property therefore qualifies for rates relief subject to clarification from the Local Authority.

ENERGY PERFORMANCE CERTIFICATE

The EPC has been commissioned and will be available for inspection is due course.

VIEWING

Strictly through the agents Connect Property NE:

Jonathan Simpson ddl: 01642 704931

Email: jonathan@cpne.co.uk

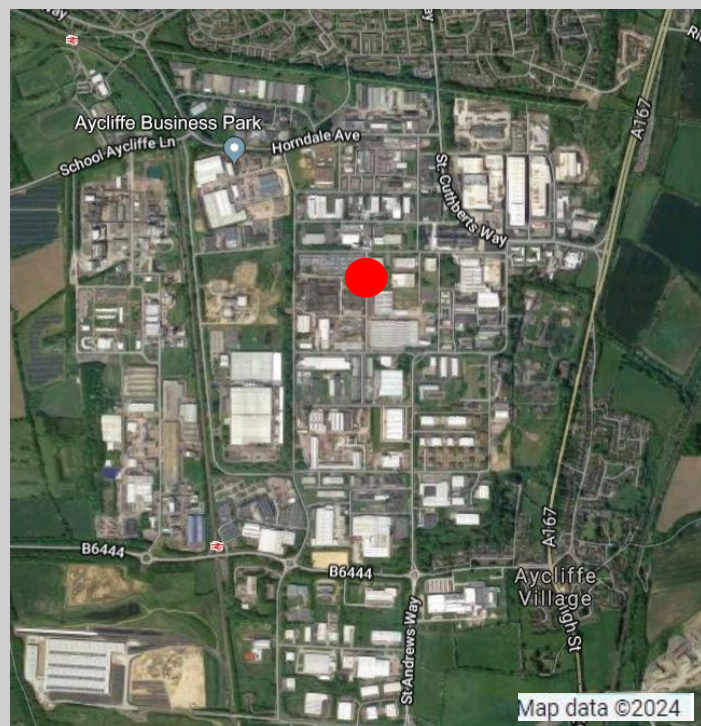
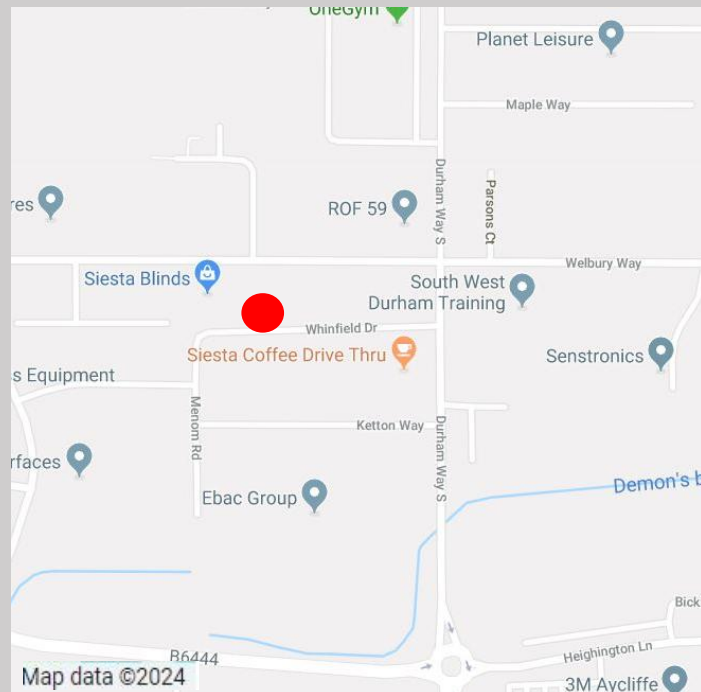

IMPORTANT NOTICE: whilst every reasonable effort has been made by Connect Property North East to ensure accuracy, interested parties are strongly advised to take appropriate steps to verify by independent inspection or enquiry all information for themselves and to take appropriate professional advice. (i) No description or information given about the property or its value, whether written or verbal or whether or not in these particulars ('information') may be relied upon as a statement of representation or fact. Connect Property North East nor its employees have any authority to make any representation and accordingly any information given is entirely without responsibility on the part of Connect Property North East or the seller / lessor. (ii) Any photographs show only certain parts of the property at the time they were taken. Any areas, measurements or distances given are approximate only. (iii) Any reference to alterations to, or use of any part of the property is not a statement that any necessary planning, building regulations or other consent has been obtained. These matters must be verified by any intending buyer / lessee. (iv) Any buyer/lessee must satisfy himself by inspection or otherwise as to the correctness of any information given. (v) VAT is applicable unless expressly stated otherwise.

CONNECT NORTH EAST
PROPERTY
www.cpne.co.uk